



**Sudbury Public Schools**

Teaching & Learning

# Curriculum & Instruction

## **FY22 Budget Planning**

# Agenda

- Overview of Line Items: Professional Learning, Curriculum Supplies, and Technology
- Comparables
- Summary of related grant funding
- Thank yous

# Line Items

		FY21
● Tuition Reimbursement	\$100,000	\$100,000
● PD Prof Salary Stipends	\$ 80,000	\$ 70,021
● PD Other & Prof Assoc	\$ 50,000	\$ 54,700
● Curriculum Supplies	\$115,103	\$ 74,441
● Computer Software	\$360,493	\$320,715
● Computer Network	\$ 31,880	\$ 31,880
● New Equipment	\$265,000	\$211,000

# Professional Learning

● Tuition Reimbursement	\$100,000
● PD Prof Salary Stipends	\$ 80,000
● PD Other	\$ 50,000
● Prof Associations	\$ 2,000

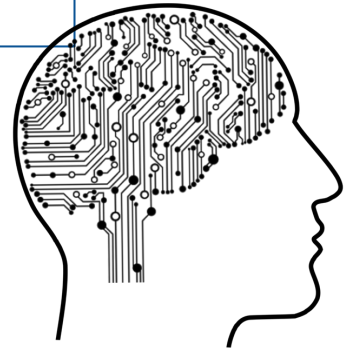

# Tuition Reimbursement

*To date, during the 2020-21 school year, 53 educators have earned 94 graduate credits.*

- Contractual benefit
- Educators are eligible for up to twelve graduate or other PDP credit hours with a maximum of \$3200 annually
- Approval is contingent upon relevance to educator's current assignment or professional goal within the field of education



# PD Professional Staff Stipends

- *Increase for World Language curriculum review*
  - *Phase 3 (implementation) of social studies curriculum review*
  - *DC planning committee*
- 
- **\$40,000** summer work, based on SEA contract rate
  - **\$40,000** school year work, based on SEA contract rate



# PD Other & Professional Associations

- Decrease in SEI due to % of teachers now endorsed.
- Increase in consultant fees to support WL review, IDEAS to support equity work, and MASS Cue to support technology integration.

PD Other

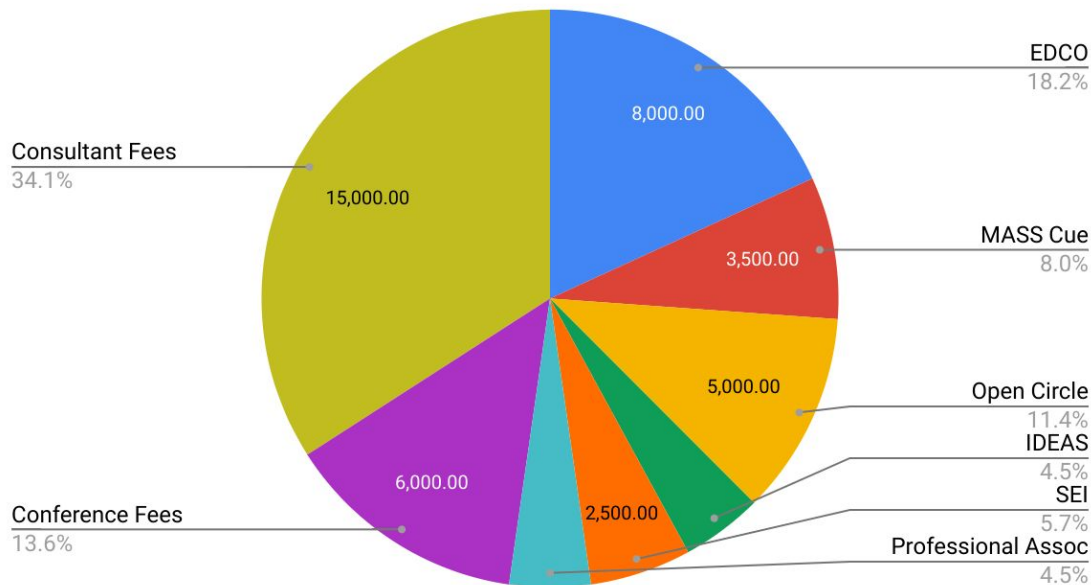

# Line Items

- Curriculum Supplies (Materials) \$ 115,103
- Computer Software \$ 360,493

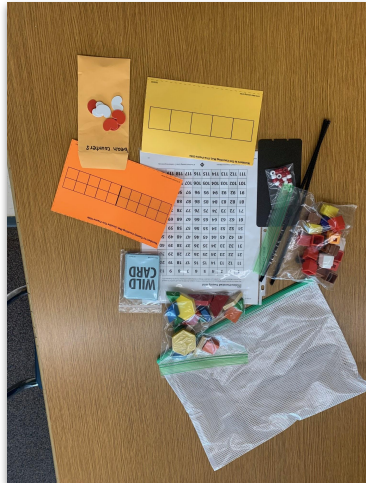



# Curriculum Supplies

- *Expanded Foundations (phonics/word study), to include Grade 3*
- *Replacement of Bridges math manipulatives and printed materials*
- *New Social Studies units*
- *Update MS ELA text sets*
- *Number Theory texts, due to enrollment*

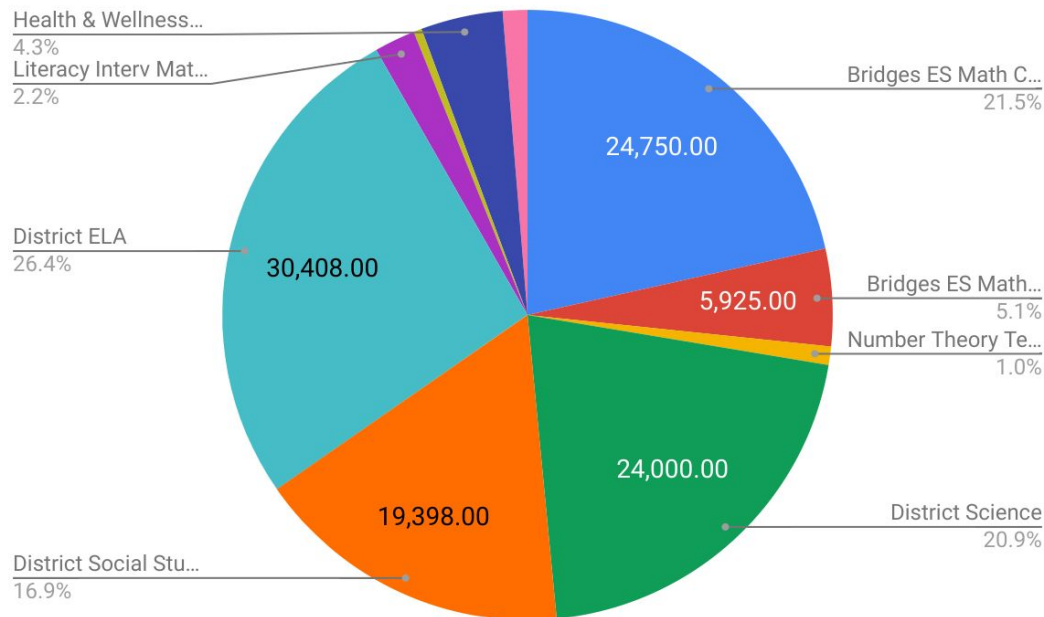

# Computer Software \$360,493

- *Continue skill-recovery subscriptions, learning management systems, distance learning tools*
- *Implement 3-8 universal screening assessment*

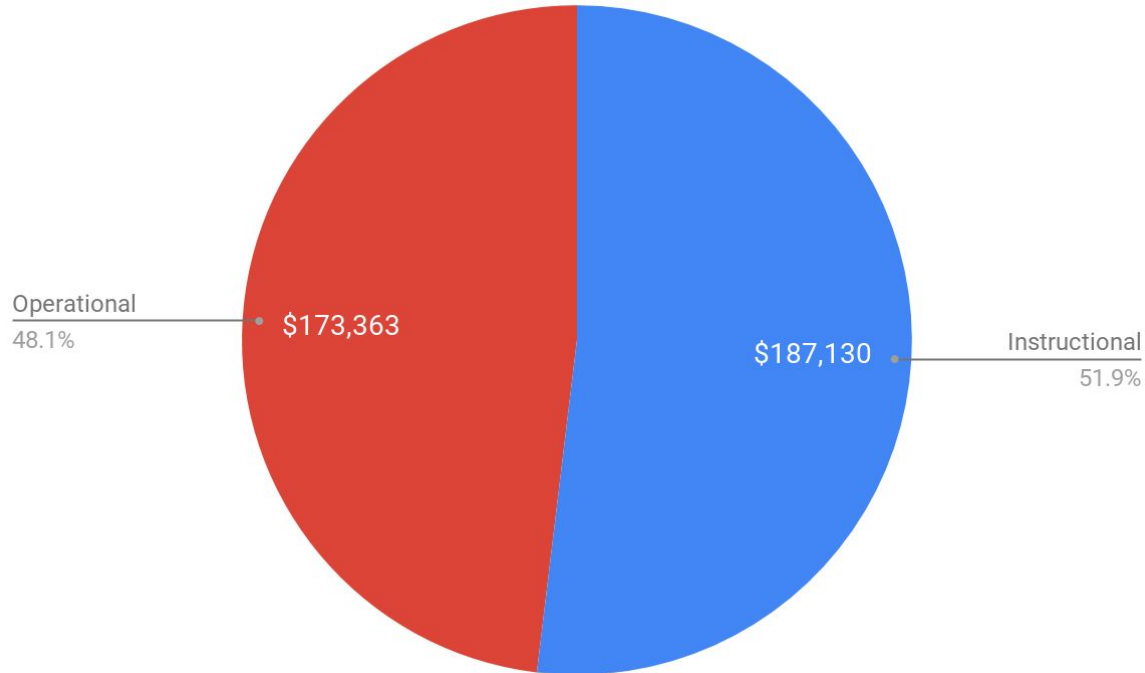

# RADAR DESE Comparables

FY 20

Spending per in-district pupil by category as percent of total spending			
	Total	Prof Dev	Instr'l Mat'ls
Sudbury	\$16,348	1%	2%
Wellesley	\$19,734	2%	4%
Weston	\$24,972	1%	3%
Lincoln	\$23,093	1%	3%
Concord	\$20,086	1%	3%
Lexington	\$17,340	1%	2%
Wayland	\$18,726	1%	3%
Winchester	\$14,013	0%	4%
Needham	\$17,883	1%	4%
Acton-Boxborough	\$15,114	1%	2%
Belmont	\$13,379	1%	3%

# Technology Line Items

- |                     |           |
|---------------------|-----------|
| • Computer Software | \$360,493 |
| • Computer Network  | \$ 31,880 |
| • New Equipment     | \$265,000 |

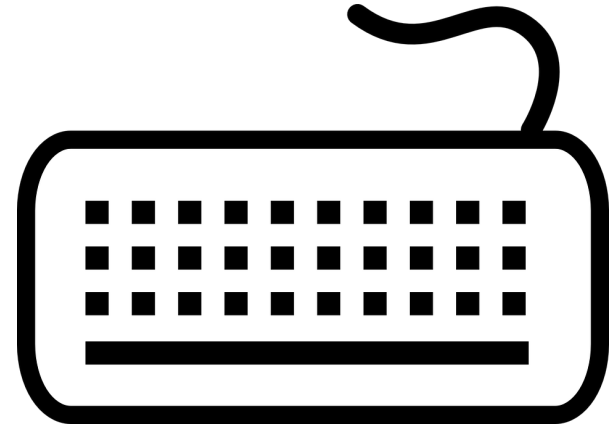

# Computer Network, \$31,880

District Internet Service	\$14,400
Networking Updates and Replacements	\$17,480



# New Equipment: \$265,000

- Annual Middle School Student Computers (350 Chromebooks)
- Equipment Insurance
- Equipment Replacement
- Elementary Replacement Cycle (350 Chromebooks)
- Staff Replacement Cycle (60 Chromebooks)

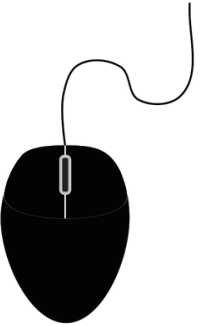

# Grant Funding \$198,179

Grant funding captures federal entitlement grants and local education foundation grants. It does not reflect one-time grants.

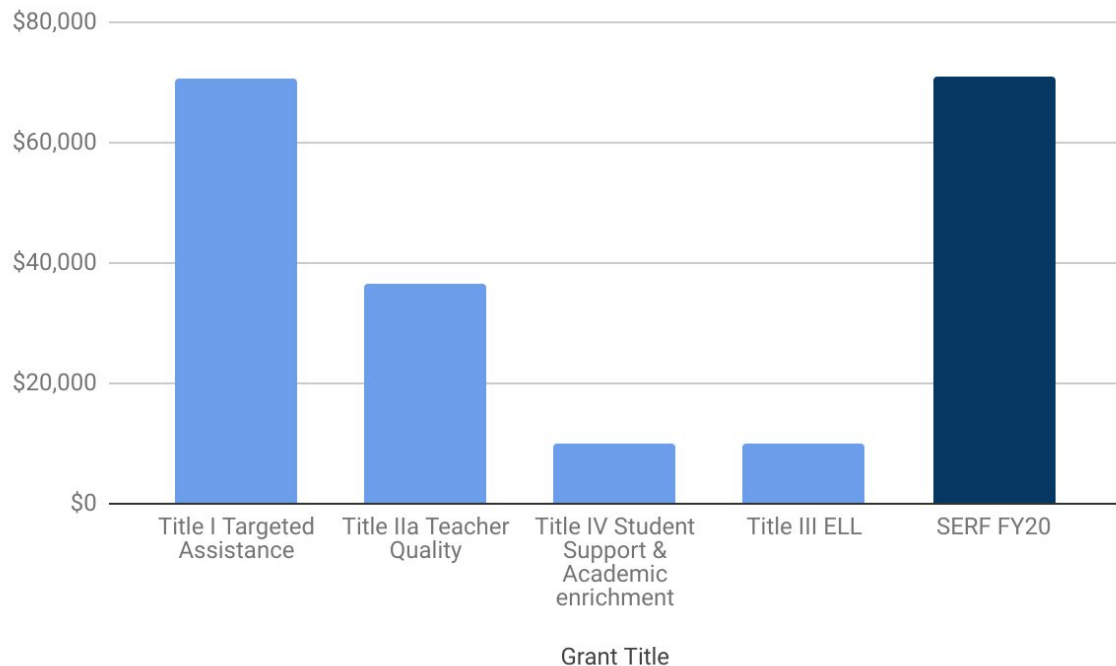

# Staffing Budget Note

Thank you, SPS and School Committee!

Assistant Director, Thomas Lanciani



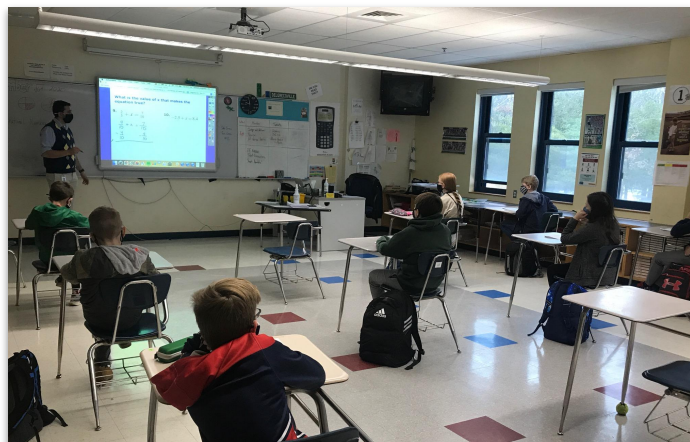
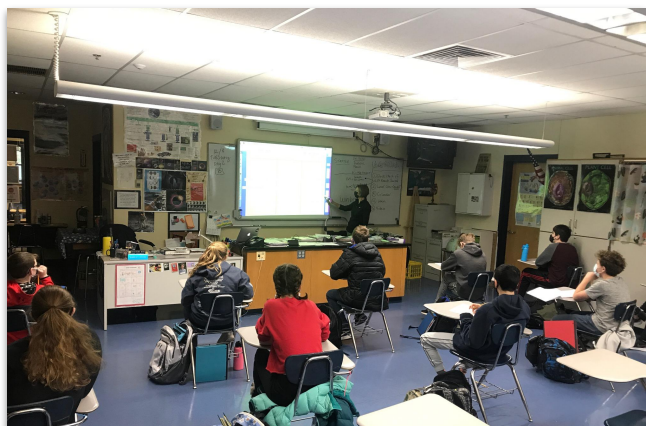



# Thank You!

Many of our major technology purchases in the last half year have been possible only through grant funding (METCO, CARES Act, etc.), but a special thank you goes to local grants from [SERF](#)!

